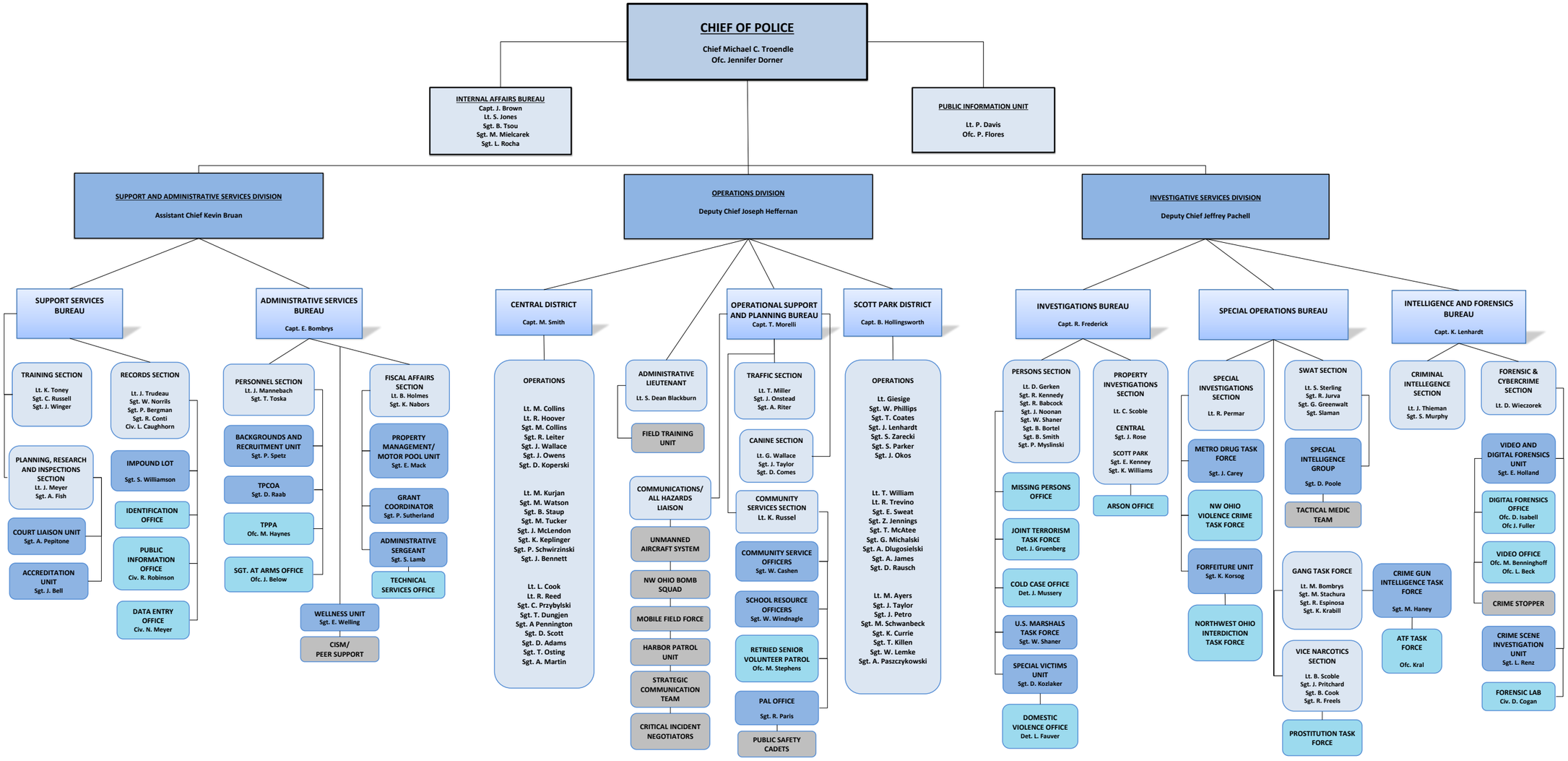

Toledo Police Department April 2025