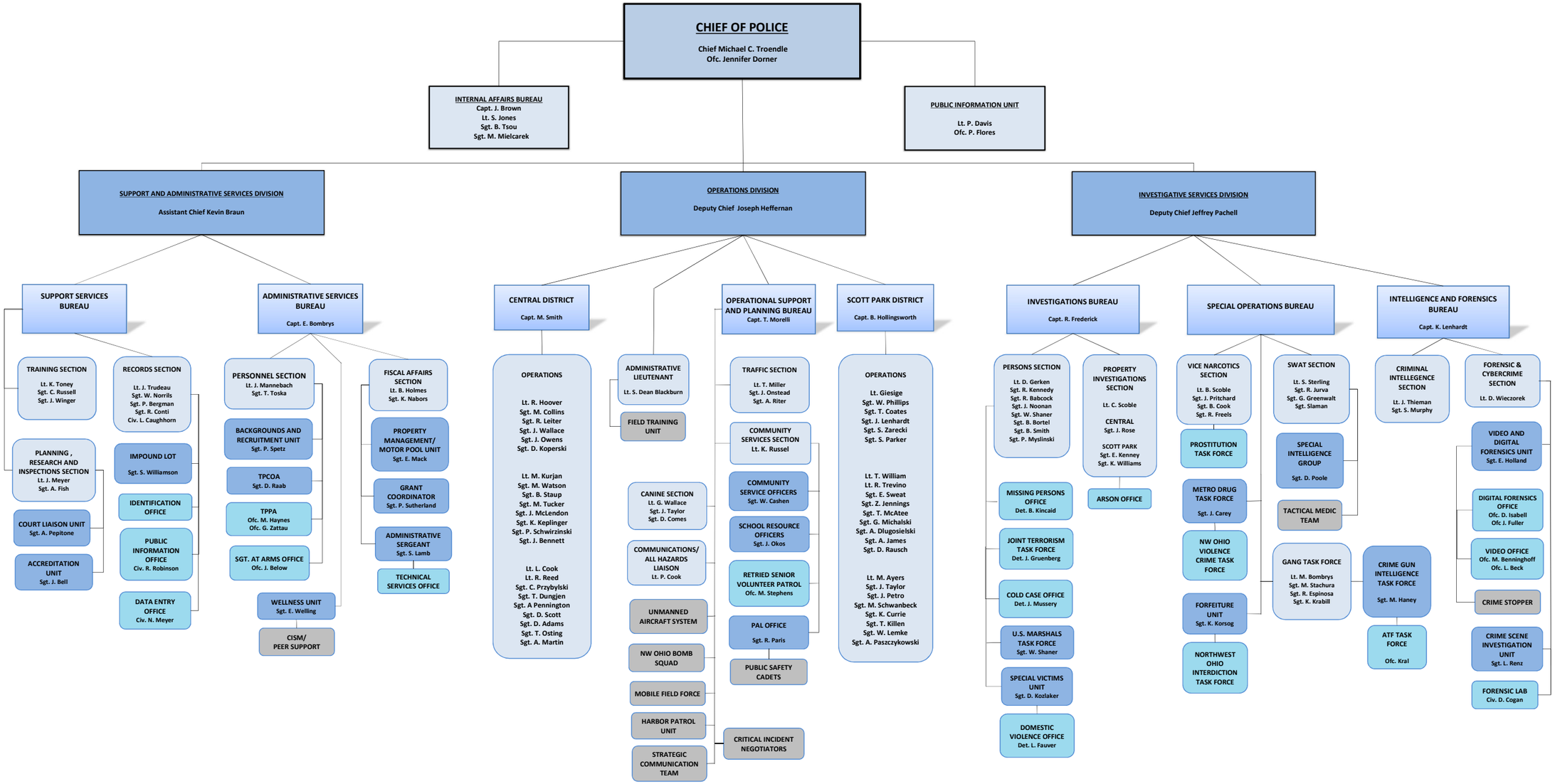

Toledo Police Department June 2025